

# HIGH PERFORMANCE TKA: OPTIMIZATION STRATEGIES

ORSI ACADEMY, MELLE, BELGIUM.  
NOVEMBER 30TH - DECEMBER 1ST 2023

## FACULTY:

PROF. **PETER VERDONK** – ANTWERP UNIVERSITY – BELGIUM – **COURSE PRESIDENT**

DR. **FREDERIC BUSSIÈRE** – HÔPITAL PRIVÉ DE L'OUEST PARISIEN – FRANCE

DR. **STIJN DE BRABANDERE** – AZ RIVIERENLAND, BORNEM – BELGIUM

DR. **FRANCESCA DE CARO** – ISTITUTO DI CURA CITTÀ DI PAVIA – ITALY

DR. **ARNAUD DELTOUR** – HOPITAL DELTA, BRUXELLES – BELGIUM

DR. **BOŠTJAN KOJCJANCIC** – LJUBLJANA UNIVERSITY – SLOVENIA

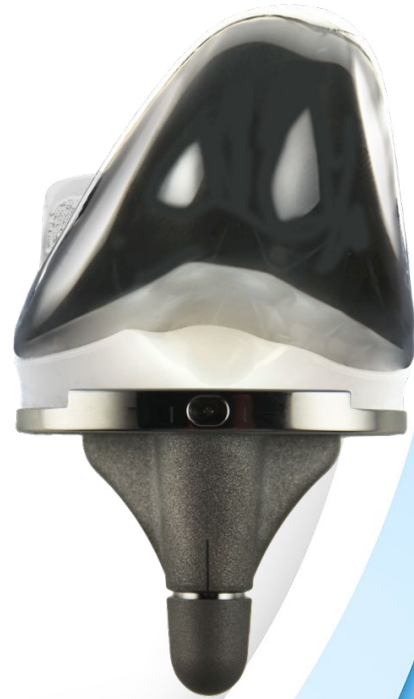

ADLER ORTHO®  
MASTER  
COURSE

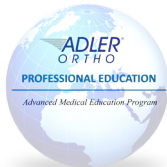

ADLER®  
ORTHO

## Thursday November 30th

- 15:00** Welcome and introduction. *Prof. Peter Verdonk*
- 15:05** CR / PS / LS Knee advantages and disadvantages. *Prof. Peter Verdonk*
- 15:20** Big Debate: Knee Alignment on the coronal plane:
- Introduction to coronal alignment. *Dr. Stijn De Brabandere*
  - Why I prefer the Kinematic Alignment. *Arnaud Deltour*
  - Why I prefer the Mechanical Alignment. *Dr. Bostjan Kocjancic*
  - Why I prefer the Tensor system. *Dr. Frederic Bussiere*

Discussion. Moderator: *Prof. Peter Verdonk*

- 16:10** Femoral Component: Sizing and Positioning (in varus OA, patellofemoral OA, in valgus OA). *Dr. Francesca de Caro*
- 16:20** Open Forum. How would you address those cases? Moderator: *Prof. Peter Verdonk*
- Panel: *Dr. Bussier; Dr. de Caro; Dr. Deltour; Dr. de Brabandere; Dr. Kocjancic*

- 17:05** Coffee Break
- 17:20** The Genus LS knee system design rationale. *Claudio Saba*
- 17:35** Can the LS knee be suitable for every patient? Implant selection in function of the patient morphotype and the knee sagittal alignment. *Prof. Peter Verdonk*
- 17:50** Early clinical experience with the Genus LS knee. *Dr. Bostjan Kocjancic*
- 18:05** Discussion/Q&A
- 18:25** Final Remarks *Prof. Peter Verdonk*
- 18:30** Meeting end and departure to the hotel
- 20:00** Social Dinner

## Friday December 1st

- 8:30** Practical demonstrations on cadavers
- 13:00** Lunch

